

5 EXISTING SIDE (east) ELEVATION
A1 3/16" = 1' - 0"

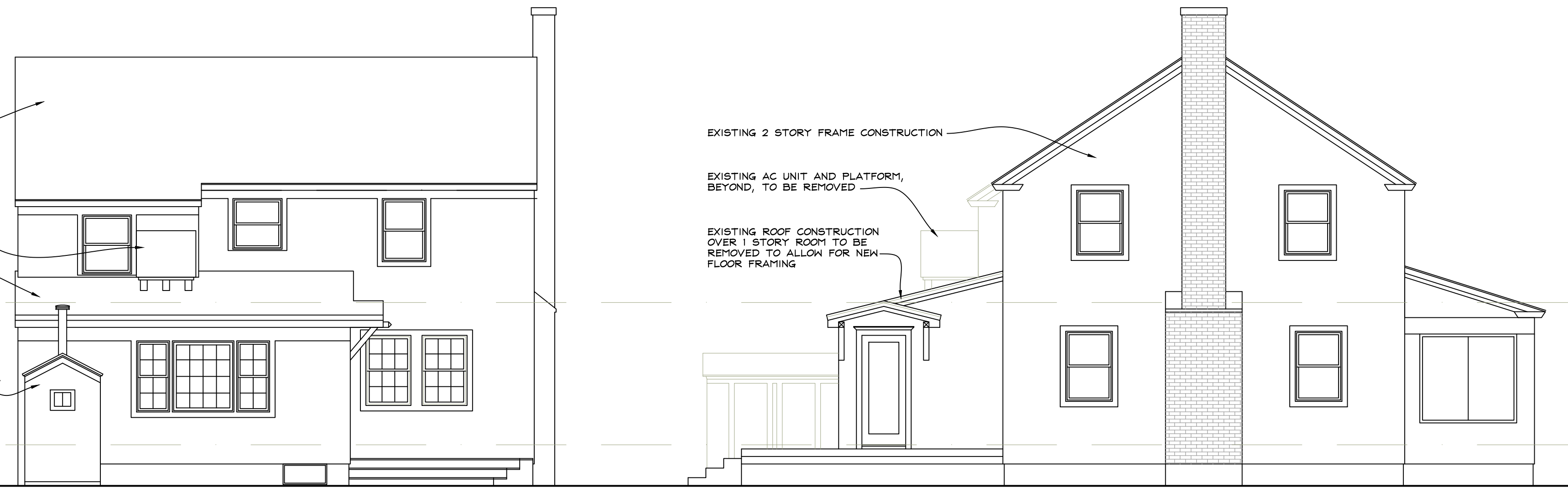

4 EXISTING REAR (north) ELEVATION
A1 3/16" = 1' - 0"

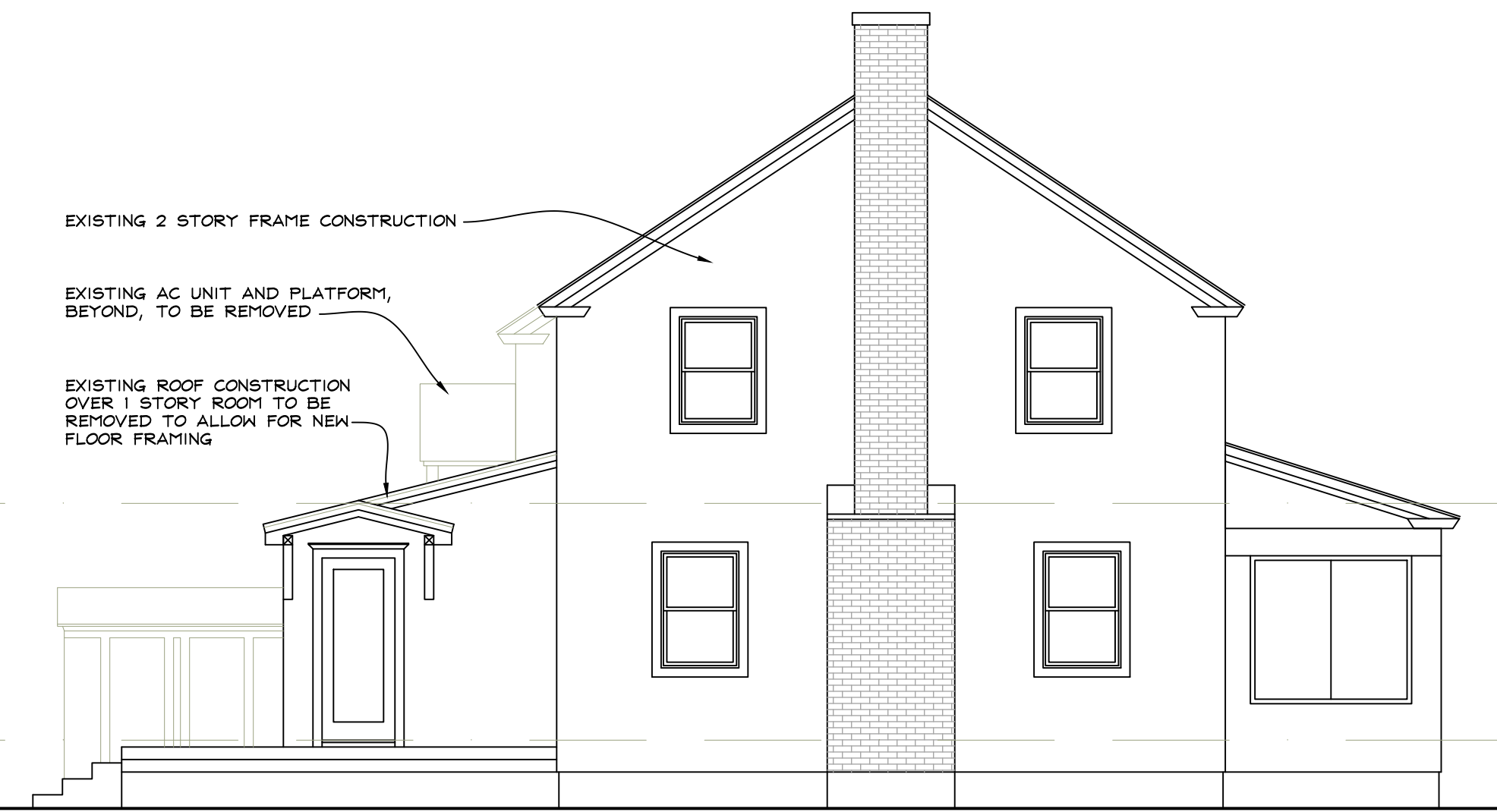

3 EXISTING SIDE (west) ELEVATION
A1 3/16" = 1' - 0"

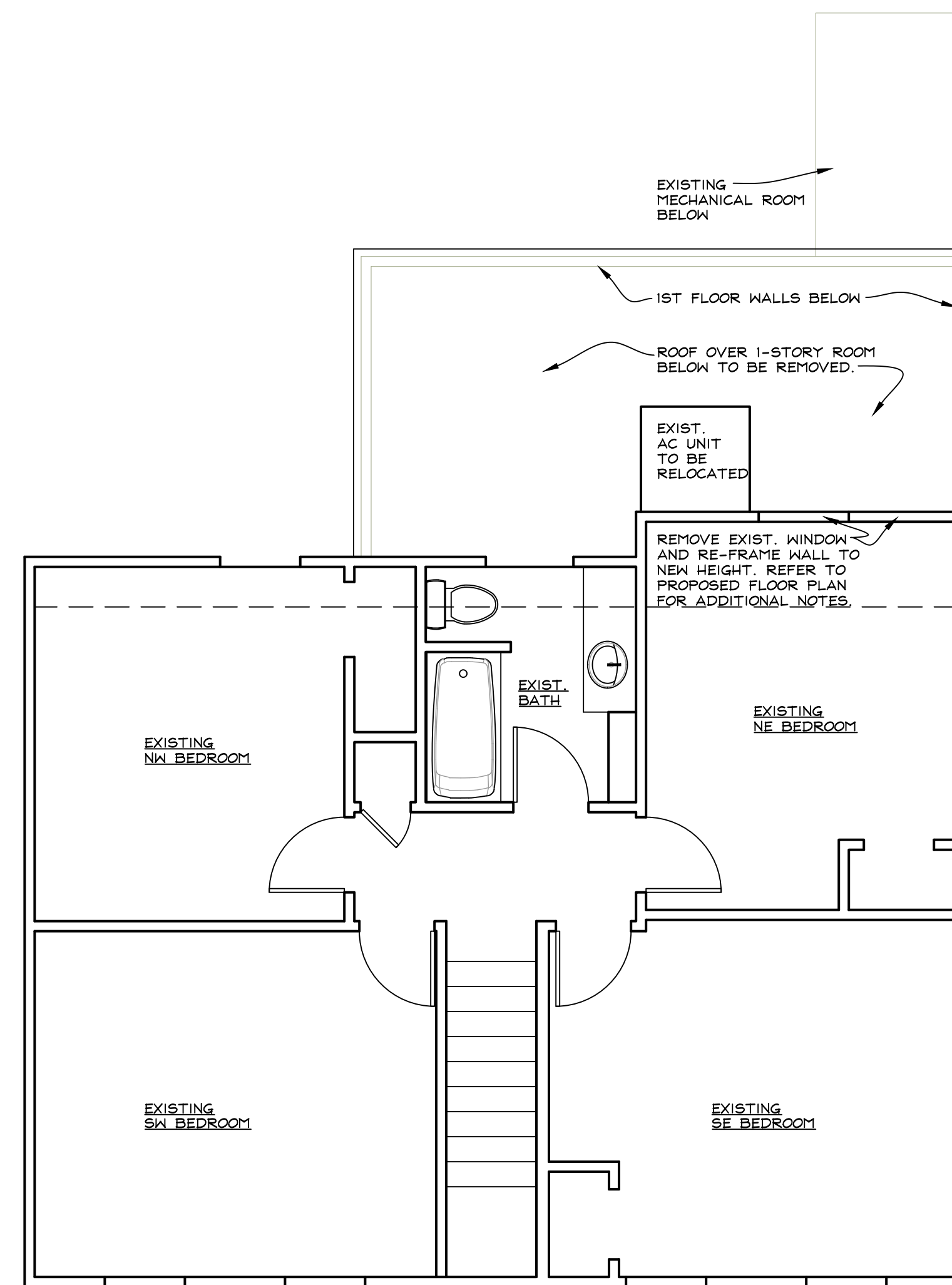

2 EXISTING SECOND FLOOR PLAN
A1 1/4" = 1' - 0"

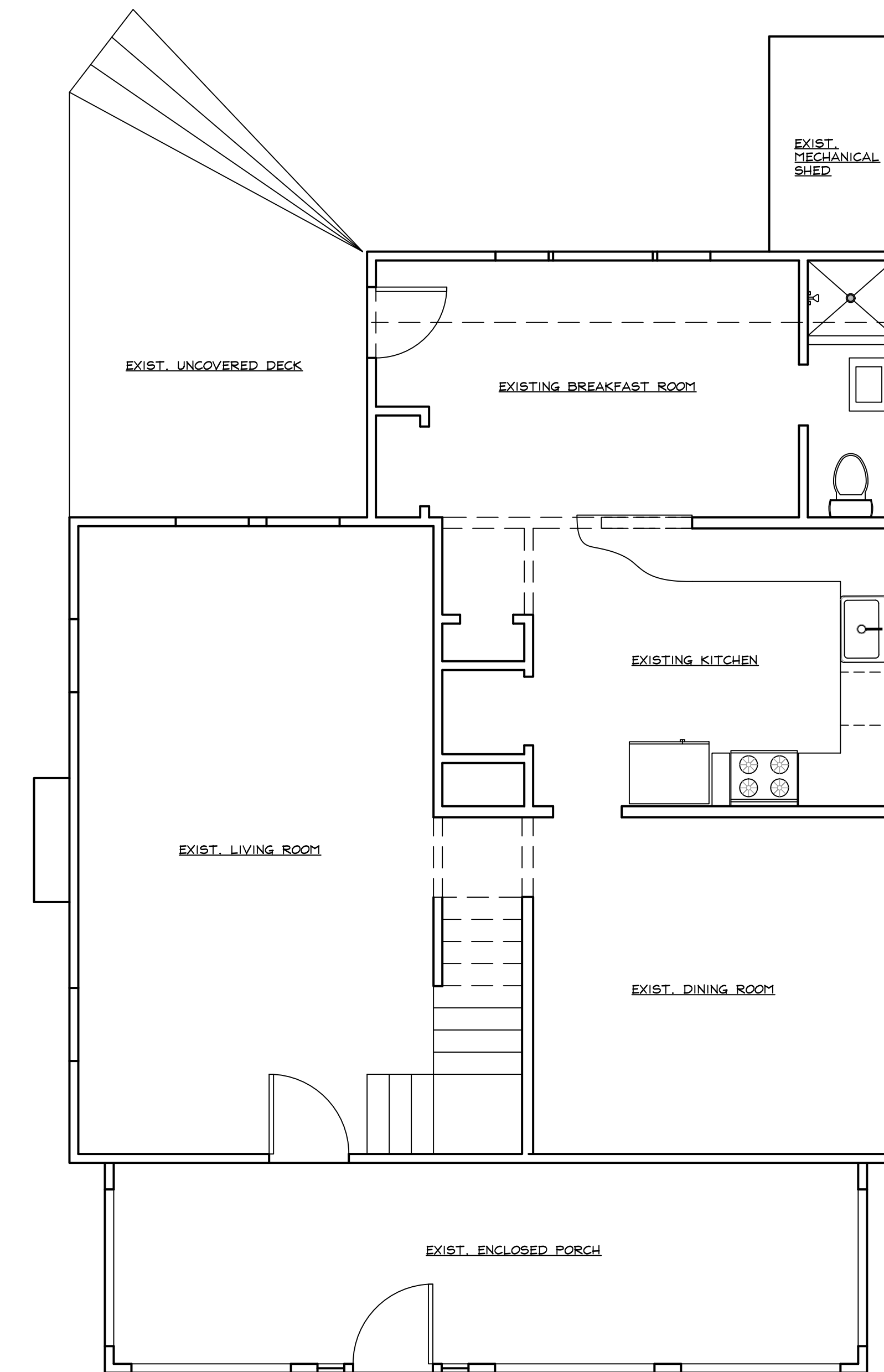

1 EXISTING FIRST FLOOR PLAN
A1 1/4" = 1' - 0"

MARY ORTMAN
ARCHITECT

719 TRENTON AVENUE
POINT PLEASANT BEACH, NJ 08742
PH/FAX: 732.892.3304
EMAIL: MORTMAN@COMCAST.NET
WWW.MARYORTMANARCHITECT.COM

REETZ RESIDENCE
ADDITION/RENOVATION
42 EGBERT STREET
BAY HEAD, NEW JERSEY

NO. DATE DESCRIPTION

REVISIONS

EXISTING
FLOOR
PLANS &
ELEVATIONS

DWG. TITLE:

DRAWING NO.

A1

DATE: 12/1/2022

SCALE: AS SHOWN

PROJECT NO. ...

FILE: reetzplan.dwg

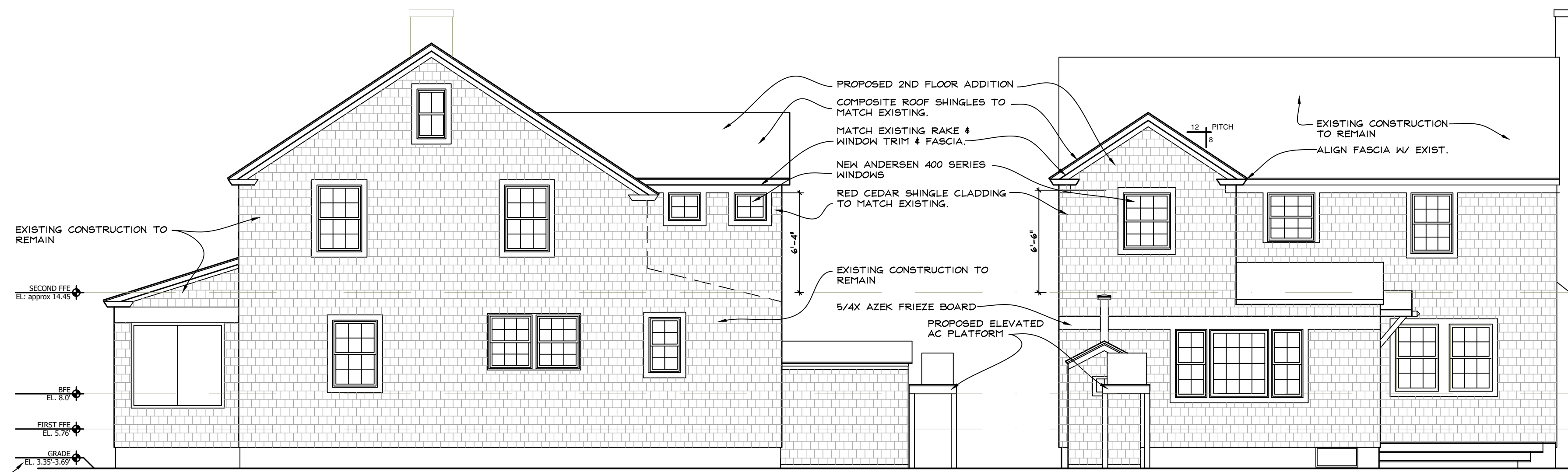

5 PROPOSED SIDE (east) ELEVATION
A2 3/16" = 1' - 0"

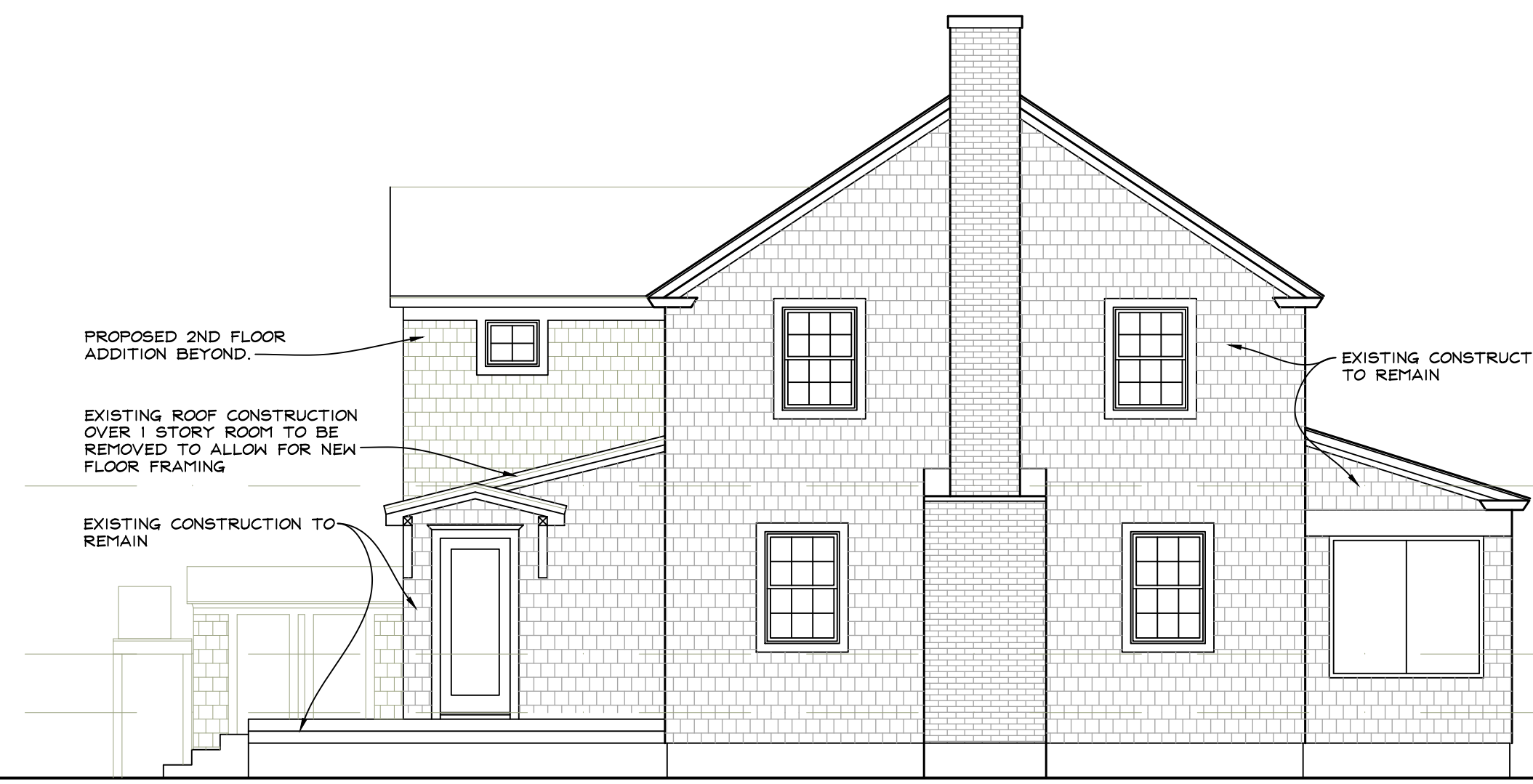

4 PROPOSED REAR (north) ELEVATION
A2 3/16" = 1' - 0"

3 PROPOSED SIDE (west) ELEVATION
A2 3/16" = 1' - 0"

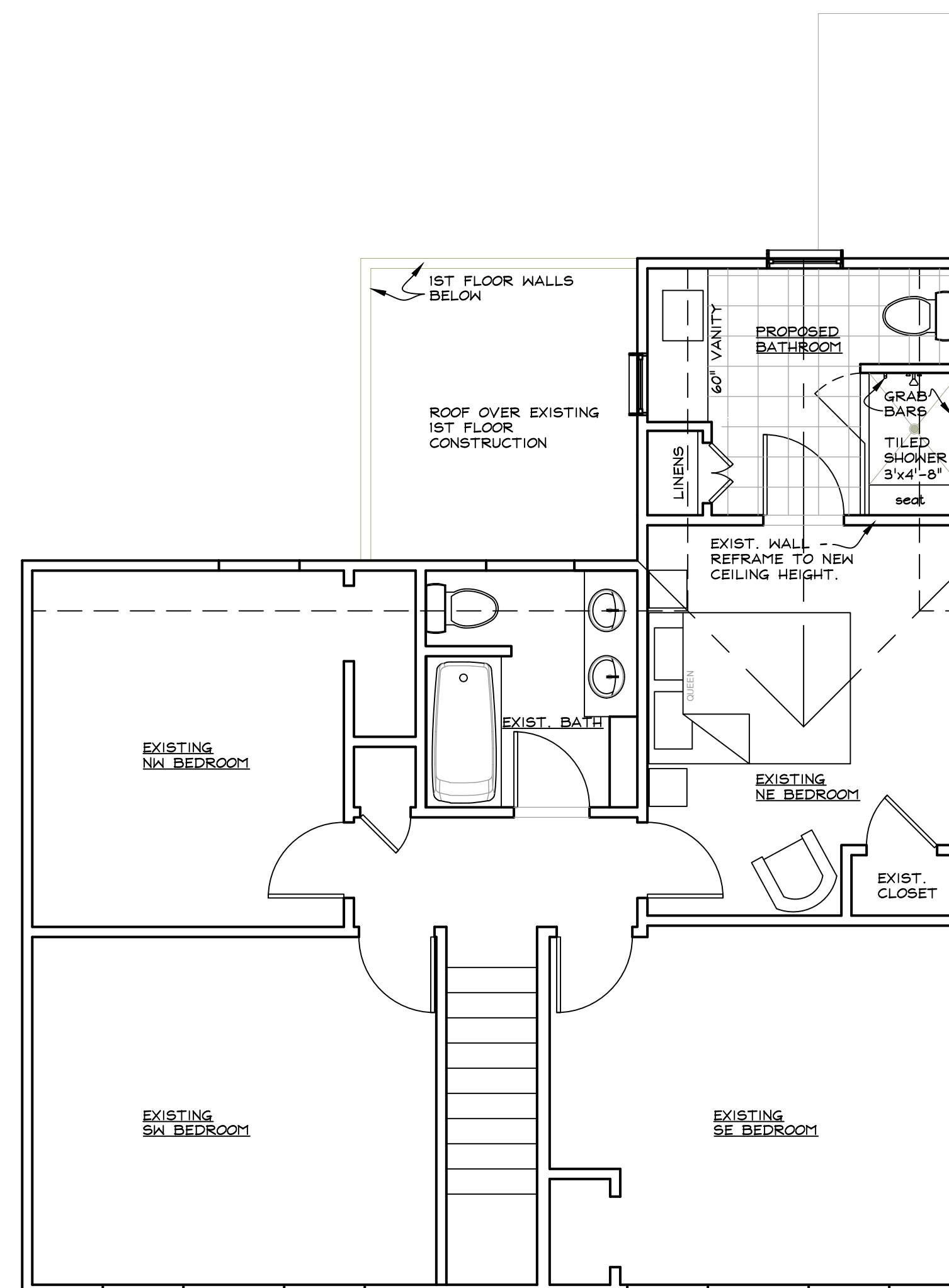

2 SECOND FLOOR PLAN
A2 1/4" = 1' - 0"

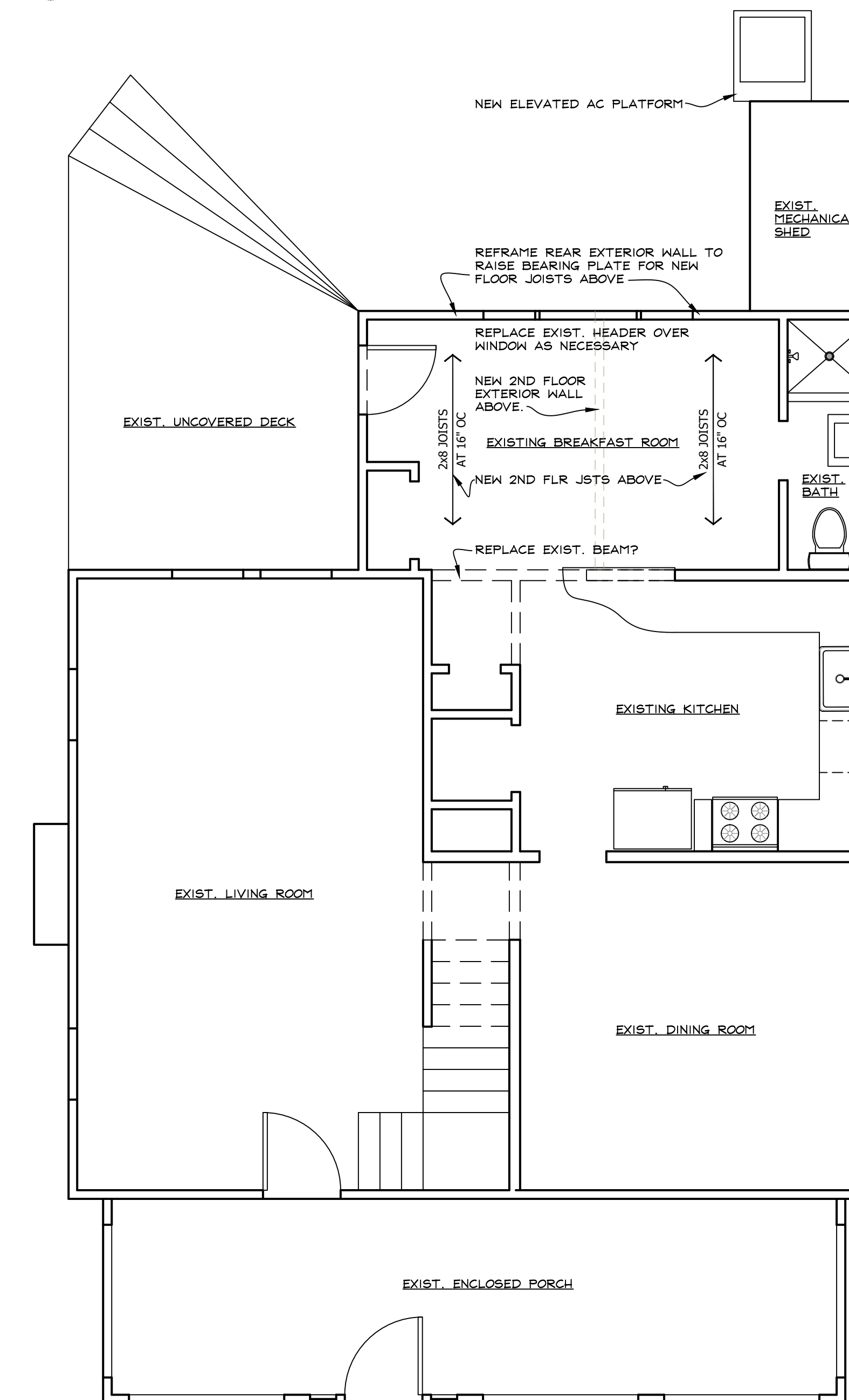

1 FIRST FLOOR PLAN
A2 1/4" = 1' - 0"

MARY ORTMAN ARCHITECT

719 TRENTON AVENUE
POINT PLEASANT BEACH, NJ 08742
PH/FAX: 732.892.3304
EMAIL: MORTMAN@COMCAST.NET
WWW.MARYORTMANARCHITECT.COM

REETZ RESIDENCE
ADDITION/RENOVATION
42 EGBERT STREET
BAY HEAD, NEW JERSEY

TITLE

NO. DATE DESCRIPTION

REVISIONS

DESIGN DEVELOPMENT
FLR PLANS &
ELEVATIONS

DWG. TITLE:

DRAWING NO.

A2

DATE: 12/1/2022

SCALE: AS SHOWN

PROJECT NO. ...

FILE: reetzplan.dwg

NOT RELEASED FOR CONSTRUCTION